STARS AND STRIPES®

GRAD TAB

Summing up high school means, four years of late nights, early mornings, homework, exams, sports, friends, dances, games, and extracurricular responsibilities. As it culminates at graduation, we reflect on this bittersweet finale to our high school careers, and those who made it possible. We thank our parents, teachers, pastors, siblings, and other individuals who supported us throughout these years. Without their support, love, and advice, we would not have come so far.

Rebecca Holladay
Yokota High School Class of 2019

E. J. King High School

Argyle, Galen
Bautista, Jasmine
Boyce, Julianna
Bronder, Michael
Carter, Andhalyi
Christie, Angela
Coughlin, John
Donson-White, Jabrel
Escoto, Trey Gabriel
Garrett, Amiah
Goodman, Akira
Hinnant, Noah
Jung, Yejin
Lee, Jonathan
Lombard, Kyle
Lozano, Jacob
Mendez, Marissa
Mohr, Julian
Ng, Takumi
Redford, Jeremy
Robinson, Dyson
Salmon, Devinity
Taggart, Michael

Dear Parents, Teachers/Staff, and All Those Who Have Helped Us Through the Years,

The Graduating Class of 2019 has officially made it to the end of our senior year, and we are eternally grateful for the many hours you have put in for us. From all the late nights to all the early mornings, we would've never been able to get here without your support and care. It hasn't always been easy; but, even when we were cramming for finals, stressing over assignments, or worried about upcoming school events you helped us through, and taught us to enjoy life.

We've had fun traveling for sports, going to various Far East events, and going on our senior trip to Round 1. We appreciate our parents for making all of these events possible for us and working hard to make our senior year fun and exciting. Our parents do so much for us, from planning our senior trip to planning a barbecue and lunch activity, and trust us when we say it doesn't go unnoticed.

We are about to embark on another new and exciting journey called life. There is no doubt in our minds that we will have to look back on the endless amount of advice you have given us through the years and use what we've learned from you. You have been role models, have given us inspiration and hope and have been with us in times of need. As we go off to college, or join the military or workforce, we will always cherish the memories we've made. We are eternally grateful for what you have taught us and will never, ever forget this life you've helped us build.

Sincerely,

The Graduating Class of 2019

Jabrel Donson-White & Andhalyi Carter

Amiah Garrett scrubs a pot after cooking in Ms. Jackson's culinary arts class.

CONGRATULATIONS GRADUATES 2019

Senior Jacob Lozano fascinates junior classmates Miya O'Mara and Yumika Randall with his dazzling video production project.

EJ King NJROTC Commanding Officer Michael Bronder is all smiles after a routine drill practice.

"As we go off to college, or join the military or workforce, we will always cherish the memories we've made."

We made it!

From L to R: Galen Argyle, Michael Bronder, Rickie Christie, Akira Goodman, Yejin Barnhill, Jonathan Lee, Kyle Lombard, Jacob Lozano, and Marissa Mendez after being awarded the Principal's Honor Roll for having a third quarter grade point average of 3.8 to 4.0+.

Michael

Congratulations on graduating.
We're so proud of your accomplishments
and excited for your next journey.
We love you and here to support.

Love Mom & Dad

Dyson Robinson announces that he will be playing college basketball at Virginia Wesleyan University.

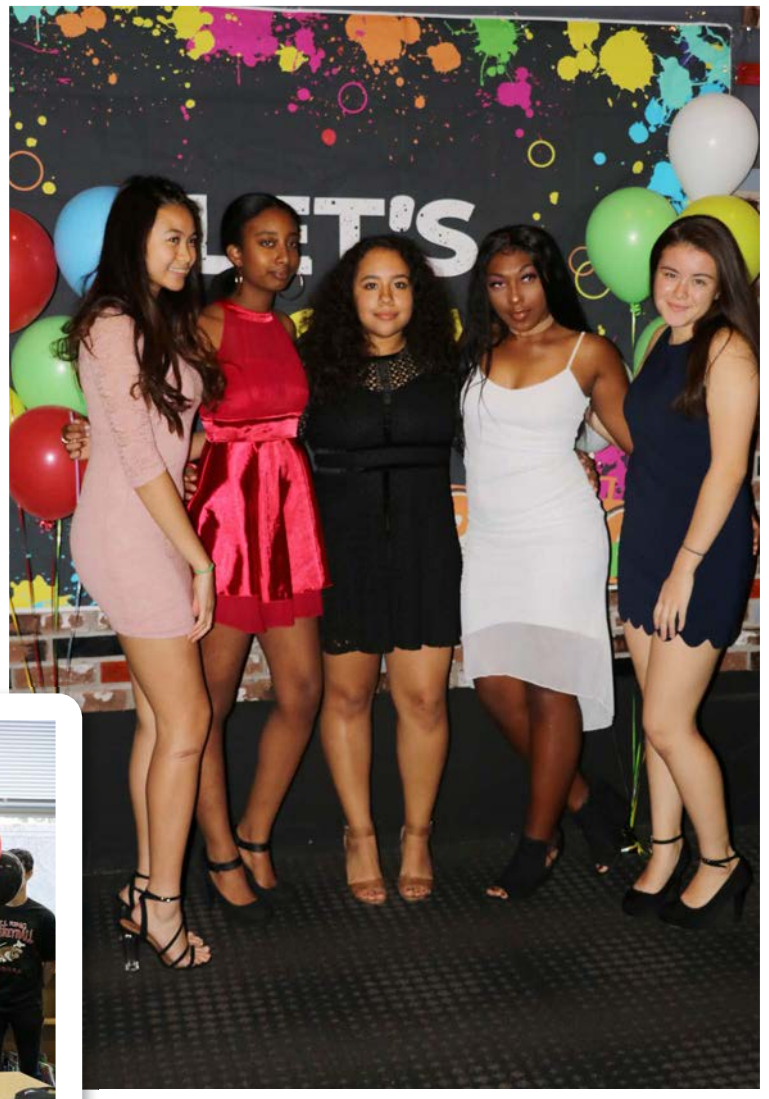

Dressed up for Homecoming.

Matthew C. Perry High School

Class of 2019

M.C. Perry High School
Home of the Samurai

Alvarado, Lexis
Archuleta, Isabela
Asuncion, James Michael
Averett, Kayla
Bolduc, Hazel
Brown II, Lorenzo
Brownlee, Jakob
Chase, Isaiah
Dilport, Christopher
Eusebio, Jericho Ronnehl
Feltner, Micayla
Forester, Andrew
Forester, Zachary
Garcia, Marialena
Gregg, Elena
Griffith, Colin
Harris, Halie
Harris, Kathryn
Irons, Kristian
Laney, Anthony
Lange, Kai
Lemisy, Trey
Marumoto, Karen
Miranda, Kyle
Ordinario, Kevin
Ponsiano, Bradley
Ross, Jake
Roth, Takumi
Rudolph, William
Ruth, Dayne
Saiki, Sarah
Sayre, Glen
Scott, Charles
Stephens, Deion
Thomas, Valerie-Alexis
Uhl, Natalie
Vesprey, Marion
Widner, Hannah
Wolfe, Trinity

Our senior year began only eight months ago. (Although, it feels like yesterday!) We walked into our M.C. Perry High School excited to finish off an amazing chapter of our lives. Now, it is April and there are only seven weeks left until graduation. Soon we will be finishing up our 'lasts.' We'll have our last classes, our last exams, and our last day of high school.

When we look back at senior year we will always remember our last homecoming parade and dance. We worked really hard on our parade float and enjoyed throwing beads to the crowds during the parade; we all had a great time at homecoming dance. That first pep rally will always be memorable because we demonstrated the level of school spirit we expect for the year, especially with those senior signs. Another memorable time was putting our handprints on the wall in the senior lounge for future classes to see.

Lorenzo Brown stands next to his parents on Senior Night for basketball.

The Matthew C. Perry Class of 2019 would like to acknowledge some of the people who have supported and helped us get to this point. Without these people we wouldn't have made it this far or had a good time along the way.

First, we'd like to thank our sponsor Ms. Swiderski for all the hard work she has done to support our class. She has helped us make our senior year memorable and we are so grateful that she is our class sponsor. Next, we would like to thank our administrators, Mr. Brown and Mrs. Cobb for the support they have given our class. Without their support, our senior events wouldn't be possible. Finally, we would like to thank our parents. For the last eighteen years our parents/guardians have unwaveringly loved and supported us and for that we are eternally grateful. We hope that you seeing us graduate is rewarding as parents/guardians. All in all, we are thankful for all the teachers, friends, and family who have played an important role in our educational journey.

I wish only the best for my fellow graduates and can't wait to see what the future holds for all of us.

Halie Harris
Senior Class President

Kayla Averett & her mom

(Left to right) William Rudolph, Deion Stephens, Anthony Laney and Lorenzo Brown II are proud to be Perry seniors.

Charles Scott and Zachary Forester lift Marialena Garcia down to be with her fellow seniors. Recovering from surgery, she made the extra effort to make sure she was included in the annual Kintai Bridge Senior Photo.

Kevin Ordinario dresses up as a mime on Halloween and plays the accordion for his senior classmates.

CONGRATULATIONS GRADUATES 2019

Kathryn Harris guides her best friends, Sierra Lewis and Karen Marumoto, through the streets during the Jingle Bell Jog.

Takumi Roth and William Rudolph march down the street, leading the seniors at the Homecoming parade.

Homeschool

Emilia

Congratulations on your graduation! We are so proud of you. We know you will do amazing things at Arizona State University.

Mom and Dad

Trinity

We are so proud of you and we know you will do amazing things. We love you!

Mom & Dad

Lorenzo

Congratulations Zo! We are so proud of you and your accomplishments.

We love you, Mom & Dad

Lorenzo

Zo, you've done it! Congratulations, now to conquer the rest of the world.

Love You, Lindaya & Lakeyia

Zobe

Congratulation Zobe! We are so proud of you. May God bless You to do & be anything that you desire to be.

Papa & Granny

Kayla

Continue to trust in God and anything is possible. We are all so proud of you.

Love, mommy, Ian and daddy in heaven

Katie

You did it! We are so proud of you and celebrate your hard work. Go Gators!

Mom, Dad and Charlie

Zobe

My handsome & intelligent grandson. Congratulations on your Graduation Day Baby! I'm so proud of you.

Grandma Lucy

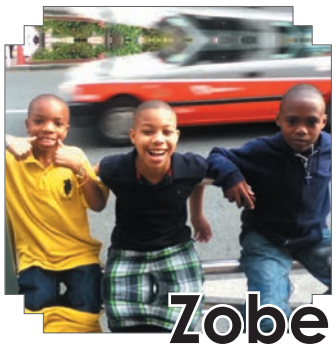

Zobe

Time has flown by so fast! Congratulations on your HS Graduation. Definitely a job well done.

Love You, Aunty Shelia, Andrea & Joey

Lorenzo

So Proud of Lorenzo Bernard Brown, II, we are coming to Celebrate a Promise.

Thelma and Miranda Boozer

Deion

WE ARE SOO PROUD OF YOU "DEION"

jeanette

Will

We are so proud of you! Congratulations and We love you!

Mom & Dad

Nile C. Kinnick High School

Adam, Nile
Alvarado, Dayne
Anguiano, Sasha
Arrogante, Florence Dale
Atwater, Ayana
Bael, Lourdes Christi
Bair, Ty
Barrera, Liam
Batiste, Jessenia
Bell, Roderick
Bellows, Emily
Belt, Hana
Berchtold, Jentry
Bigby, Ryan
Bolden, LaRon
Booker, Seanteria
Boran, John
Bowen, Cael
Brittain, Tyler
Brown, Dariana
Brown, Egypt
Buckner, Nana
Burke, Nicholas
Burke, Rachel
Carlos, Jenna
Carlos, Jennelle
Castleberry, Alexis
Clifton, Rya
Dignan, Bree
Eisenhardt, Sina
Famisan, Drew
Famorcan, Brien
Farman, Tamaki
Fernandez, Sophia
Foster, Septima
Fowler, Marissa
Gemeniano, Francine
Gordon, Sade
Guiste, Hadyn
Hall, Michaela
Hannah, Shay
Helbick, Arisa
Houlahan, Rose
Jackson, Justice
Joley, Cameron
Joley, Connor
Jones, Kyleigh
Junge, Maya
Kaszubowski, Chris
King, Taylor
Knudtson, Matthew
Kornegay, Zachary
Lancaster, Elizabeth
Lapointe, Shea
Laue, Carisa
Lebron, Gresh
Leonin, Brainerd Roch
Leopoldo, Isaac
Loffreda, Jacob
Lugo, Mayari
Macato, Marl
Maglay, Arnel
Maloney, Trinity
Maniebo, Harold
Manzano, Ezekiel
Marks, Anna
Mason, Christopher
McAllister, Conner
Mcintosh, Johnathan
McNeil, Brenna
Mendenhall, Susanna
Mendoza, Jazel
Minimo, Josh Vincent
Mobley, Carlos
Mock, Jillian
Moore, Tyrone
Morgan, Marc
Moriarty, Caelan
Murphy, Jose
Murphy, Keoni
Nelson, Kimberley
Nepez, Lawrence
Neubauer, Matthew
Newton, Kemal
Packer, Jada
Pardo, Matthew
Pascuzzi, Fernando
Patawaran, Trisha
Paul, Otto
Pena, Gabriela
Penaflor, Joshua Gabriel
Pescoso, Lance
Rapada, Rashad
Reyes, Guillermo
Reyes, Jullianne
Reynolds, Kaili
Ringling, Joshua
Roberts, Davion
Roberts, Miyu
Rodriguez, Michelle
Rose, Melissa
Rummel, Hailey
Saldana, Christian
Scott, Javon
Sesay, Sontti
Sheikh, Ibraheem
Sherman, Alexis
Siibo, Akimanzi
Sison, Tristan
Small, Dante
Smith, Luca
St John, Aubrey
Stafford, Annabel
Stevens, Emma
Stewart, Arisa
Thomas, Rodrick
Thrasher, Hayden
Torres, Yan Karlo
Tran Villarreal, Annette
Tungaow, Arlylot
Washa, Alex
Weidler, Gatlin
Whitaker, Tyheim
Williams, Sophie
Woodson, Alex
Zarraga, Jazmine Coraine

Homecoming Queen Emma Stevens admires her King, Marc Morgan.

All dressed up in their uniforms is Jazel Mendoza and Francine Gemeniano during their AMI.

Sea Foster and Nile Adam pose for a picture while on the senior class field trip.

The 2019 graduating class of Nile C. Kinnick sends a sincere thank you to the support that has guided us to this monumental event in each and every one of our lives. To all the mentors, people we look up to, and the ones that pushed us to learn and grow to be our best, thank you.

To the parents, This moment is just as much as yours as it is ours. While you were an important piece in guiding us to this special day, it's just one day. Your love has spanned a lifetime and that's what we will forever be grateful for. Your endless love and support has given us something to strive for. You modeled the roles of perfect parents and exceptional people that we all hope to become one day. We thank you for pushing us this far and showing us our expectations and potentials. We thank you for always believing in us. We hope to always make you proud.

To our teachers and administrators, Thank you for teaching us more than what the curriculum told you to teach us. Thank you for teaching us that GPAs and test scores don't define us. You gave us the confidence to believe in what we believe in and ourselves. Over these 4 years, thank you for never giving up on us. Thank you for pushing us and not accepting anything but the best from us. Because of you, we never gave up on ourselves. The passion and love that you brought into the class shaped us into the people we are today. We won't remember every math equation or piece of history that you taught us, but we'll always remember your commitment and the sacrifices that you made in order for us to reach our goals.

To the graduating class, Each and every one of you offered something special to our class. Always remember: once a devil, always a devil. Congratulations on all your hard work.

Melissa Rose
Nile C. Kinnick High School, Senior Class President

Manager Dariana Brown pose for a picture with her favorite football boys.

During the costume contest for the pep rally, Johnathan McIntosh and Jacob Loffreda show off Kemal Newton.

Sophie

Way to go, Soph!
What great things you've
accomplished over the years.
We can't wait to see what's next.

— Love, Your Family

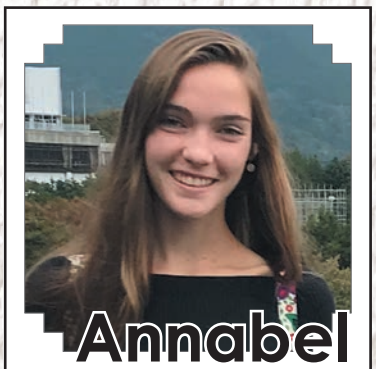

Annabel

We are so
incredibly proud of you!
We love you so very much!

— Love, Mom and Dad

Senior Noah Thrasher gets the crowd fired up at a football game.

E. J. King High School

Dyson Robinson cuts a net cord for a souvenir following E.J. King's D-II victory.

The Class of 2019 sits together at the Third Quarter Award Ceremony.

Though our futu
decided and we
where the worl
we are sure that
given the tools
the world and th
places t

R

Matthew C. Perry High School

William Rudolph, Zach Forester, and Takumi Roth hold up their class of 2019 sign during the Homecoming Day Parade.

The seniors take their first group photo of the year after their last Homecoming pep rally.

Nile C Kinnick High School

Hana Belt gets recognized for being selected as a U.S. Presidential Scholar candidate.

Maya Junge and Arisa Helbick focus on tie-dyeing their shirts.

Nicholas Burke, Chris Kaszubowski, Mayari Lugo, Jacob Loffreda and Tyler Brittain enjoy their last homecoming dance.

res are not yet
are uncertain
d will take us;
we have been
to navigate
here are many
o go!

– Cody Dettman,
obert D. Edgren HS

Robert D. Edgren High School

Green, gold and...blue? Yes, blue! It's the senior-class color. The motto for this tiny-but-mighty class of 35 is "Less is More!"

Riley DeMarco

Yokota High School

Seniors gather at the Winter Formal dance held in January. All senior attendees received passes for the newly-constructed Senior Parking lot a week ahead of schedule.

Caleigh Garcia

Zama American High School

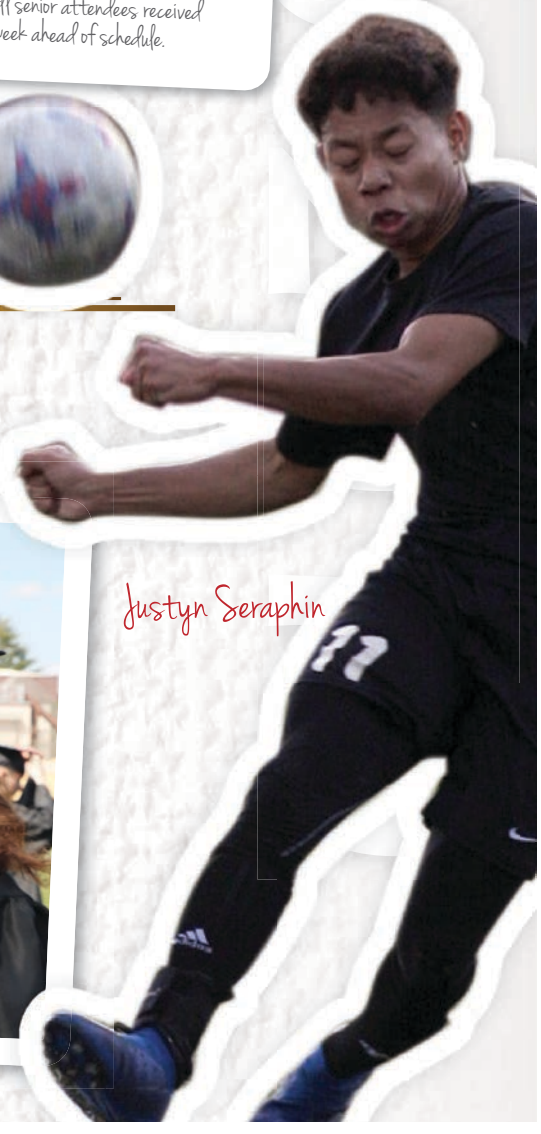

Justyn Seraphin

Robert D. Edgren High School

EDGREN HIGH SCHOOL
QUEST FOR EXCELLENCE

Acosta Vazquez, Kendra
Almeria, Audrey
Alsvig, Amos
Atkinson, Momomi
Barth, Nathan
Bice, Makayla
Bitor, Hollie
Carroll, Rena
Dettman, Cody
Fletcher, Victoria
Hendrickson, Hunter
Hokoana, Kenji
John, Liezel
Johnson, SyVannah
Johnston, Jasmine
Jones, Jonaziah
Keitt, Nevaeh
Long, Kyleigh
Lykins, Raphael
McCollum, Bradleigh
McGlothan, Jazz
Michael, Hannah
Palfy, Riley
Rick, Levi
Robbins, Teri
Royster, Jun
Salas, Seth
Sears, Exxiann
Smith, Levi-Luke
Thompson, Quan
Vincent, Brittany
Warren, Elaine
Williams, Chauncey
Williams, Sara
Williams, Ty'Shawn

Parents, Teachers, and Friends:

We, the 2019 Class of Robert D. Edgren High School, cannot thank you enough for your unfailing support. This school year has had its own remarkable adventures. From our many academic challenges to our athletic feats, your support has been steadfast. We persevered and we made it. Finally, we're here, and it is all thanks to you!

Through your support, we made academic strides and our sports teams reached new heights. Ten percent of our class is enrolled in Advance Placement (AP) courses and learned to balance academic rigor with athletic prowess. Led by two four-year Edgren starters, the football team came extremely close to a championship run. These seniors were amazing on the field as well as off the field. Each was instrumental in recruiting players to the team; this ensured that our team could sustain. Subsequently, this team produced four all-stars who were selected to the Tomodachi Bowl. In similar feats, the men's basketball team soared to second place during the Pacific-East competition. Well decorated, the five seniors who led the basketball team were equally supportive of the women's team. While the Lady Eagles did not amass a plethora of game victories, they were victorious in character and spirit, and they improved immensely during the course of the season. Not only was the wrestling team anchored by seniors, but multiple Division II championships! Each senior placed very high in his respective weight class. Last but not least, our track-and-field is exploding with senior superstars, too. This group is "smokin' the competition" and representing our class and community well. Like them, the seniors who help compose the men's soccer team held their own and helped Edgren secure third place during the recent DoDDS Soccer Tournament.

Without a doubt, the class of 2019 has woven its thread into Edgren's strong tapestry! Now as the year is nearing an end, we are positioning ourselves to finish strong! While moving swiftly towards the finish line, we are reflecting and giving thanks to all who have helped us thus far. We want to acknowledge our faculty council, Mrs. Amy Sweeney, Ms. Paris Rhoad, Dr. Leah Sledge and our sponsor, Dr. Pamela Tucker. Together, y'all have ensured that our senior year was both memorable and manageable; THANK YOU!

Though our futures are not yet decided and we are uncertain where the world will take us; we are sure that we have been given the tools to navigate the world and there are many places to go!

Again, we're grateful to our parents, teachers, and friends. Eagles Out!

Cody Dettman,
Class of 2019 Student Body President

Robert D. E

While getting a piggyback ride, Brittany holds Teri's cap in place.

While trying on their regalia for the first time, Nathan and Levi-Luke eye each other's caps.

CONGRATULATIONS GRADUATES 2019

Sporting his second graduation cap, Chauncey poses for a photo. Seniors ordered two caps, one for graduation and another to decorate for a memento and their "Senior Walk."

Cody and Hannah are all smiles after being crowned King and Queen.

Posing under the cherry blossoms, these lovely ladies represent their post-graduation plans: Sara - Texas A&M, Nevaeh - Winthrop University, Hannah - Valdosta State, and Renee - Douglas J. Aveda Institute.

Extra-special congratulations are in order for Edgren's valedictorian. Way to go, Sara!

Momomi Atkinson

THE FUTURE IS OURS!

Liezel, Brittany and Levi lead the pack!

Yokota High School

Yokota High School Panthers

Baarde, Napoleon
Beatty, Eliana Jade
Bilello, Trevor
Blanchard, Eric
Brady, Sebastian
Clubb, Victoria
Cox, Miranda
Davis, Sia
Delatorre, Marc
DeMarco, Riley
Derber, Madison
Diaz, Adrianna
Early, Jordyn
Ewens, Cameron
Ferrer, Monique
Freeman II, Harvey
Frost, Smith
Frye, Brandon
Garcia, Caleigh
Gaume, Ethan
Gilbert, Michael
Guzman, Aiden
Harris, Tony
Hensley, Jacob
Hill, Michelle
Holladay, Rebecca
Holland, Madison
Kennedy, Adrik
Marlowe, Olivia
McKibben, Zachary
Mollison, Isabella
Mullarkey, Braley
Nepaial, Corrine
Nesbitt, Andrew
Newton, Elijah
Perez, Salvador
Quick, Nathan
Raman, Jordan
Reyes-Cawilan, Athalee
Sadler, Colin
Sebjornson, Alexis
Sheehan, Kenneth
Shoemake, Jake
Sojot, Joshua
Stammler, Aiden
Thompson, Nya
Villavicencio, Joshua
Wagner, Nathaniel
Wiedie, Luke
Wilson, Monique
Yingling, Nicholas

Summing up high school means, four years of late nights, early mornings, homework, exams, sports, friends, dances, games, and extracurricular responsibilities. As it culminates at graduation, we reflect on this bittersweet finale to our high school careers, and those who made it possible.

Countless people worked tirelessly in the classroom and behind the scenes to ensure we would not only graduate, but spend our time wisely in order to prepare us for life beyond the classroom. We are blessed with many educators and administrators who guided us throughout our lives, and went above and beyond the call of duty. Several members of the YHS faculty not only teach classes, but also serve other roles as coaches and student organization sponsors. Our counselors made sure everyone would have an opportunity to graduate and provided us opportunities to apply for scholarships and earn volunteer experience. The faculty at Yokota High School reliably put students first, especially ensuring our senior is unforgettable.

We also thank our parents, pastors, siblings, and other individuals who supported us throughout these years. Without their support, love, and advice, we would not have come so far.

From the graduating class of Yokota High School, we offer a sincere thank you to all of those who have helped guide and shape us into the young adults and globally-conscious citizens we are now.

Rebecca Holladay
Yokota High School Class of 2019

Aiden Stammler, Smith Frost & Jake Shoemake

YHS Seniors Becca Holladay, Corrine Nepaial, Madison Holland and Zachary McKibben hang out at the Homecoming Bonfire in October.

Members Yokota's Class of 2019 relax for the photographer after the official Class of 2019 photo was taken.

YHS Seniors Caleigh Garcia, Adrianna Diaz, and Sia Davis.

The senior nominees and King and Queen for the 2018 Homecoming Court. From left, Riley De'Marco, Corrine Nepaial, Athalee Reyes-Cawilan, Aiden Guzman, Nicholas Yingling and Caleigh Garcia.

CONGRATULATIONS GRADUATES 2019

Four-year Club (attended YHS from 9th grade) members Colin Sadler, Cameron Ewens, Eric Blanchard, Adrik Kennedy, Sebastian Brady, Ken Baarde, Trevor Bilello, and Eli Newton honor the Panther and Torii gate located in front of the office on the old campus. YHS had two students in the 13-year club (lived at Yokota AB since Kindergarten): Smith Frost and Becca Holladay; and only one (Becca) who attended Yokota AB schools all 13 years.

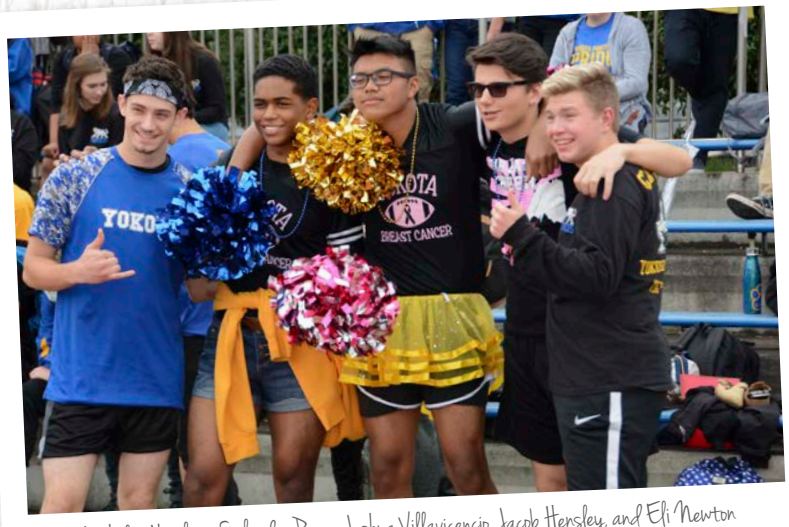

Nicholas Yingling, Salvador Perez, Joshua Villavicencio, Jacob Hensley, and Eli Newton are the Homecoming Week Powder Puff Senior Cheerleaders.

Riley

Riley, congratulations!!
You will always be my little man.
We love you and are proud of all your accomplishments.

Mom & Dad

Ethan

Your future is bright.
Keep reaching for that star.
Congratulations!

Love,
Mom, Dad, Emerson

Marc

Congratulations Mijo!
We are very proud of you!

Love, Dad, Mom and Brothers!

(Clockwise from top-left) Joshua Villavicencio, Alexis Selbjornson, Jordyn Nicole Early and Bella Mollison made this Gingerbread House as part of a Winter Spirit Week competition (it was also Ugly Sweater Day...).

Zama American High School

Armstrong, Selina	Fuentes, Haruki	Mason, Emily	Smith, Trisha
Beck, Shota	Gabriel, Devonte'	McClellan, Jacob	Snipes, Rina
Boyd, A'Shontee	Gartner, Chloe	McNeal, De'Andre	So, Liann June
Brantley, Jessica	Grabski, Siobhan	Moloy, Nathan	Stewart, Jeremiah
Brown, Justin	Green, Ryan	Mumford, Cain	Sturn, James
Buhler, Alissa	Hendra, Julian	Norton, Isaac	Sullivan, Sean
Canada, Nicolas	Hendra, Lilli	Orlovitz, Kaitlyn	Takahashi, William
Canada, Sean	Jones, Constance	Paprzycki, Alexis	Tan, Ian Mark
Chavez, Alexa	Kathey, Hizuki	Peruccio, Amaya	Turley, Stefani
Dalat, Daisy	Kono, Kenji	Preston, Gabriel	Van Huyen, Kathleen
Edwards, Xahmari	Legarda, Hennirhey Ford	Primm, Joshua	Wahlert, Dakota
Elliott, James	Legg, Anastasia	Sampayan, Jarred	Washington, Toranosuke
Fameli, Riki	Liam, Kyra Marie	Seraphin, Justyn	Wedin, Kaeleigh
Figueroa, Litzie	Logan, Abigail	Shealy, Matthew	Wyble, Brianna
Franklin, Matrika	Logan, Kaleb	Shirato, Jun	

Before we leave to embark on our individual paths towards the rest of our lives, we would like to thank the people who helped and supported us the most throughout the last four years.

Teachers, We cannot thank you enough for the commitment and dedication you have put into our education. Thank you for the countless hours of standing by our sides looking over our shoulders making sure we're getting it right. Your abilities to answer the same question a countless amount of times never went underappreciated. Your efforts to help us understand the simplest to the most complex concepts in school have undoubtedly contributed to our preparation for our plans after high school, whether it be attending college, enlisting in the military, or even joining the workforce. Being military children, most of us have had to either arrive at Zama American Middle-High School or leave it in the middle of our high school careers. Thank you for contributing to our smooth transitions between schools, and thank you for understanding our occasional struggles that come with the package of being a military child.

Parents, Thank you for being our most committed and biggest supporters. From making sure we are completing our assignments and not forgetting to eat dinner, thank you for being there by our sides during our time outside of the classroom. Even while we were in the classroom, thank you for the "Good Luck!!" and "You got this!!" text messages before a difficult test. Although we may spend more time at school than at home, thank you for your immense love and never-ending support. We are excited for our plans after graduating, and we know you are too. Thank you for your support throughout the past few years and thank you in advance for the many years to come. Graduating will be one of the most exciting and rewarding moments of our lives, and ultimately a result of our hard work and dedication. We owe that moment to you.

We hope that turning the tassels on June 6th will inspire those who have supported us throughout these last four years, just as they have supported us.

Senior Class Officers

Senior student sports photographers for Stars and Stripes, Justin Brown and William Takahashi, get ready to take photos of the 2019 Far East Girls soccer games at Zama High School.

Liann June So studies for her AP Japanese exam.

3rd quarter 2018-19 academic certificates presented to Principal List recipients for a perfect quarterly 4.0 GPA score.

Memories of a Lifetime

Zama seniors prepare to make yogurt crunch in their culinary arts class.

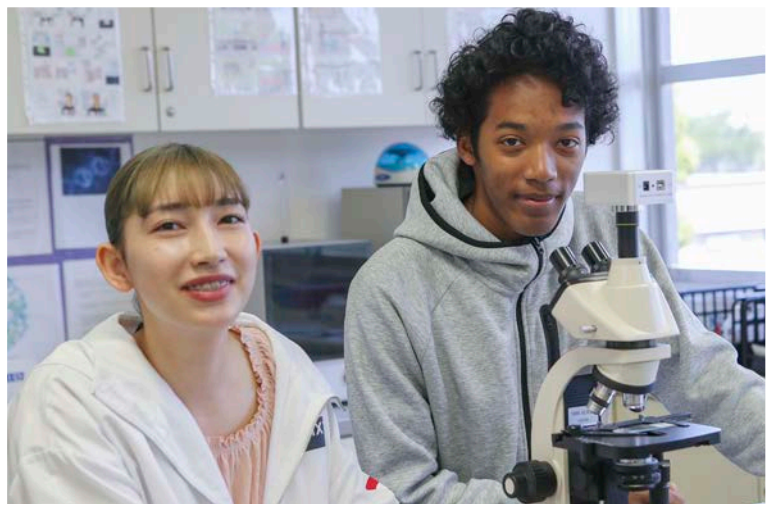

Seniors Emily Mason and Toranosuke Washington team up on a science project.

CONGRATULATIONS GRADUATES 2019

Haruki

You bring much joy everywhere you go, you are my roll model. I wanna be Haruki when I grow up!

Kiki

Jeremiah

Congratulations Son! We are extremely proud of you! Continue to Work Hard and See it Through! God Bless you!

Mom, Pops, & Family

Senior Physics Class students think positively as they prepare for their daily assignment.

TWO YEARS OF COLLEGE IN JAPAN AND TWO YEARS IN THE U.S.

RECOGNIZED BY THE HIGHER LEARNING COMMISSION IN THE US AND THE MINISTRY OF EDUCATION IN JAPAN

DEPENDENTS OF MILITARY PERSONNEL

Lakeland is an excellent transition university for military dependents finishing high school. Small class sizes and close supervision by faculty make transition from high school to university easy.
Lakeland University Japan has all the US Military Educational Benefits Available.
(Post-9/11 BILL, YELLOW RIBBON, VET ED, DMA 189, MONTGOMERY GI BILL)
We also offer all the FAFSA opportunities available at US based higher education centers.

AT LUJ, students can:

- Commute from home in many cases
- Receive the two-year Associate of the Arts degree in 19 months
- Make new friends easily in the family-like atmosphere
- Enter competitive universities more easily as A.A. degree graduates than high school graduates
- Automatically receive a scholarship upon transferring to the main campus in Wisconsin as LUJ graduates

CONGRATULATIONS 2019 GRADUATES!!!!!

LAKELAND UNIVERSITY·JAPAN

LUJ.LAKELAND.EDU

LAKELAND UNIVERSITY JAPAN CAMPUS

5-7-12 Shinjuku, Shinjuku-ku, Tokyo 160-0022
EMAIL: admissions@japan.lakeland.edu
TEL: 03-3225-0425 Fax: 03-3225-0428

Tyeis Kemp

Kinnick High School Alumna and a LUJ Graduate

"Lakeland University Japan Campus (LUJ) is a school that provides an environment with students from all around the world, which was perfect for me after graduating from high school at an American military base. There are a variety of classes from which to choose from. These classes help guide me to seek my future major.

Being an LUJ student changed my perspective significantly. It certainly has shown me a diverse environment as the campus is located in the city of Tokyo and many opportunities are filled within this college. For example, there are temples and shrines to visit not too far from school. Also, the size of each class is quite small, which makes it easier to get individual help from the professors. There is nothing comparable with studying in a delightful locale in a beautiful country."

Quinn Borders

Lakeland
University Japan
Academic Program

My name is Quinn and growing up I lived mostly in America. I was thankful to not have to move very often because my dad was already close to serving 20 years in the military, at which point he retired. When I was 16 we moved to Australia, but I had always been really interested in going to Japan. It started with meeting our neighbors, whose father was also in the military. They had just moved back from Japan and I became really good friends with their son, a half Japanese-American. Eventually, I went to Japan by myself when I was 18 because I really wanted to learn the language. I started at a language school and then was having trouble finding a university that even knew what the GI Bill was. That was when I found Lakeland University and talked with the Dean and was interviewed by staff. Once I was accepted after the interview, the school was very quick with starting me on the GI Bill from my father's service. I really do appreciate my father giving the GI Bill to his two kids. If it weren't for him, I wouldn't be able to attend this great school.